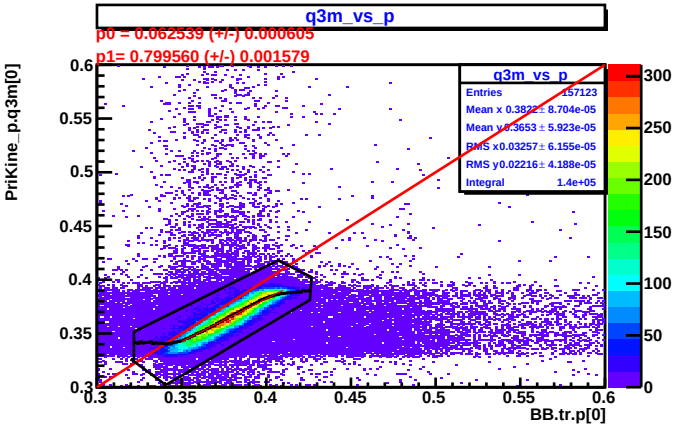
q3m_vs_p
p0 = 0.062539 (+/-) 0.000605
p1= 0.799560 (+/-) 0.001579
q3m_vs_p
Entries 157123
Mean x 0.3822 ± 8.704e-05
Mean y 0.3653 ± 5.923e-05
RMS x 0.03257 ± 6.155e-05
RMS y 0.02216 ± 4.188e-05
Integral 1.4e+05
PriKine_p.q3m[0]
BB.tr.p[0]

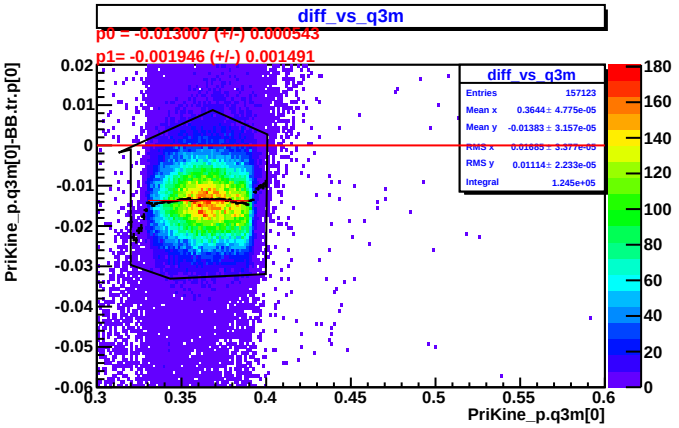
diff_vs_q3m
p0 = -0.013007 (+/-) 0.000543
p1= -0.001946 (+/-) 0.001491
diff_vs_q3m
Entries 157123
Mean x 0.3644 ± 4.775e-05
Mean y -0.01383 ± 3.157e-05
RMS x 0.01683 ± 3.377e-05
RMS y 0.01114 ± 2.233e-05
Integral 1.245e+05
PriKine_p.q3m[0]-BB.tr.p[0]
PriKine_p.q3m[0]

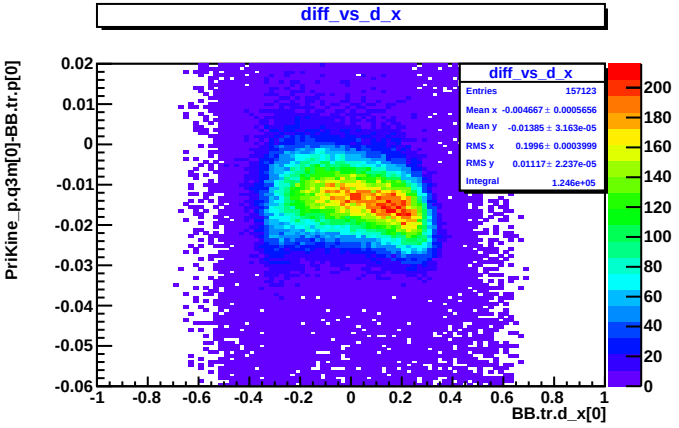
diff_vs_d_x
diff_vs_d_x
Entries 157123
Mean x -0.004667 ± 0.0005656
Mean y -0.01385 ± 3.163e-05
RMS x 0.1996 ± 0.0003999
RMS y 0.01117 ± 2.237e-05
Integral 1.246e+05
PriKine_p.q3m[0]-BB.tr.p[0]
BB.tr.d_x[0]

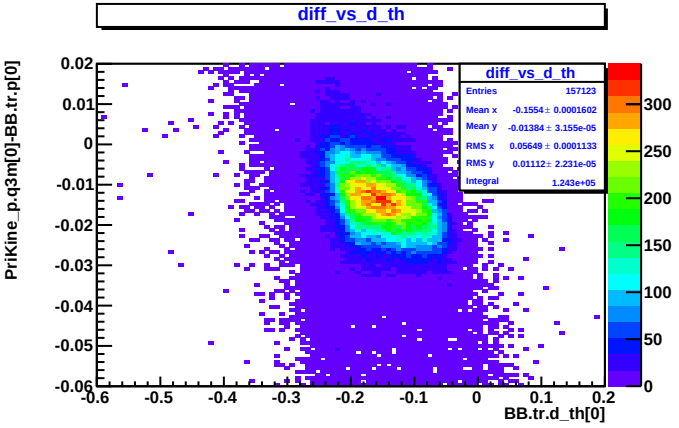
diff_vs_d_th
diff_vs_d_th
Entries 157123
Mean x -0.1554 ± 0.0001602
Mean y -0.01384 ± 3.155e-05
RMS x 0.05649 ± 0.0001133
RMS y 0.01112 ± 2.231e-05
Integral 1.243e+05
PriKine_p.q3m[0]-BB.tr.p[0]
BB.tr.d_th[0]

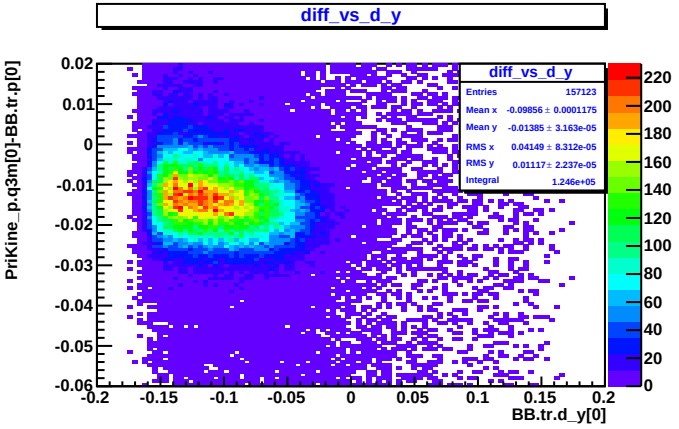
diff_vs_d_y
diff_vs_d_y
Entries 157123
Mean x -0.09856 ± 0.0001175
Mean y -0.01385 ± 3.163e-05
RMS x 0.04149 ± 8.312e-05
RMS y 0.01117 ± 2.237e-05
Integral 1.246e+05
PriKine_p.q3m[0]-BB.tr.p[0]
BB.tr.d_y[0]

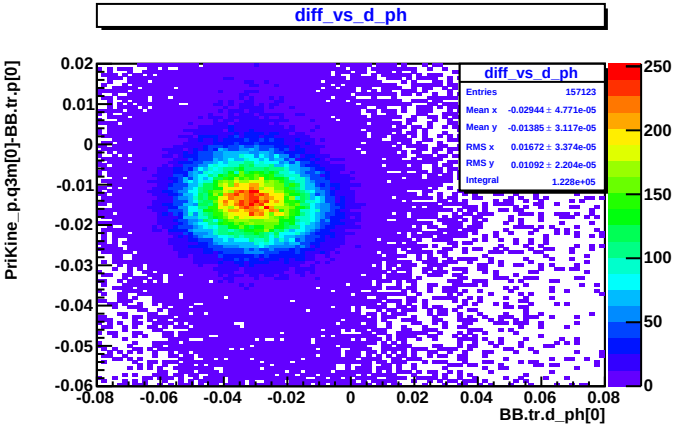
diff_vs_d_ph
diff_vs_d_ph
Entries 157123
Mean x -0.02944 ± 4.771e-05
Mean y -0.01385 ± 3.117e-05
RMS x 0.01672 ± 3.374e-05
RMS y 0.01092 ± 2.204e-05
Integral 1.228e+05
PriKine_p.q3m[0]-BB.tr.p[0]
BB.tr.d_ph[0]